TCST-20-65C

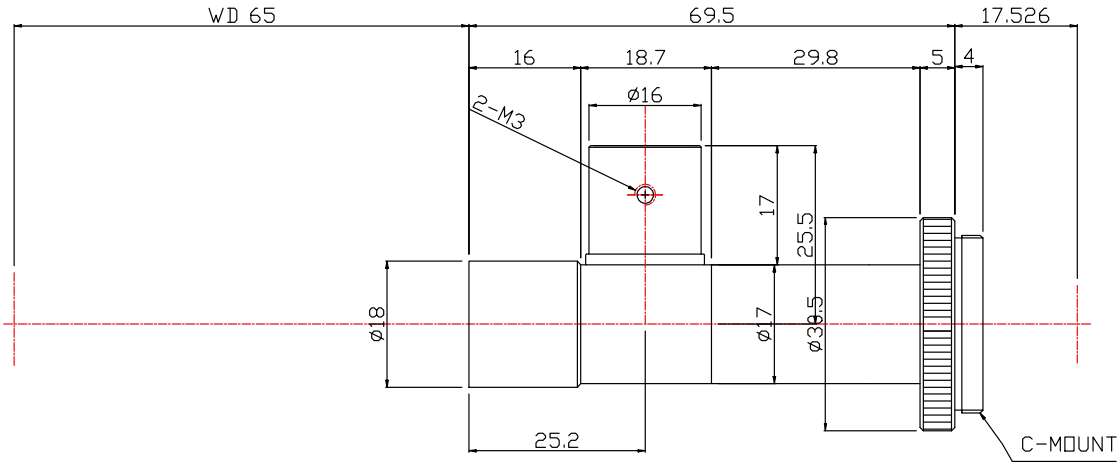

The Object Side Telecentric Lens TCST-20-65C is suitable for sensors with an image format of 1/2 inch.

Technical Data	
Magnification	2 X
Mount Type	C-Mount
Aperture (F)	15.4
Working Distance (WD)	65
Depth of Field (DOF)	308 µm
Resolution (Object Side)	5.2 µm
Numerical Aperture (NA)	0.065
Image Format (max.)	1/2 inch
Field of View (FOV)	3.2mm x 2.4mm@1/2" CCD
Telecentric Type	Object Side
Telecentricity	0.02 °
Optical Distortion (max.)	0.03 %
Special Feature	Standard

created: 2016-06 Specifications subject to change without notice.